

Patient report

Bio-Rad DATE: 09/09/2019
D-10 TIME: 09:23 PM
S/N: #DJ4I016123 Software version: 4.30-2
Sample ID: 10568519
Injection date 09/09/2019 09:21 PM
Injection #: 71 Method: HbA1c
Rack #: --- Rack position: 4

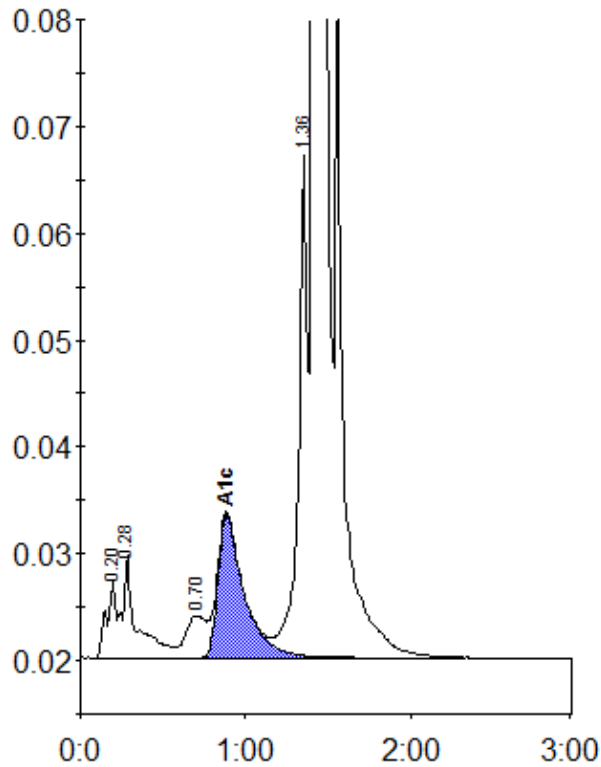

Peak table - ID: 10568519

Peak	R.time	Height	Area	Area %
A1a	0.20	7174	28506	0.8
A1b	0.28	9658	56458	1.6
LA1c/CHb-1	0.70	3956	33391	1.0
A1c	0.88	13436	147711	5.8
P3	1.36	47077	182978	5.3
A0	1.41	918980	2973614	86.9
Total Area:		3422657		

Concentration:	%
A1c	5.8